

D.D.G. n. 106 del 23 febbraio 2016-07-07
Concorso per il reclutamento di personale docente su posti comuni di I e II grado
Nomina Commissione DDG USR Campania prot. n. AOODRCA/RU/0011033 del 23/05/2017
Commissione giudicatrice Classe di Concorso AB55 Chitarra Strumento musicale negli istituti di istruzione secondaria di II grado
(Chitarra)

ESTRAZIONE DELLE PROVE: 27/6/2017 ore 14,30

**LE TRACCE DELLA PROVA PRATICA SONO PREDISPOSTE SULLA BASE DEL PROGRAMMA E DEI CRITERI
FISSATI DALL'ALLEGATO A AL DM 95 DEL 25 febbraio 2016.**

	cognome	nome	data di nascita	data prova	ora prova	Prova estratta
7	ARCIPRETE	SOSSIO	04/06/1987	28/6/2017	15	n. 32 Antonio Cano, studio n. 2
8	CHATTO	DEMETRIO	08/02/1955	28/6/2017	15	n. 26 Liobet, Canzoni catalane
9	DIPINTO	DAVIDE	09/06/1984	28/6/2017	15	n. 39 Cardoso, Tango José Maria
10	ESPOSITO	GIOVANNA GRAZIA	26/02/1979	28/6/2017	15	n. 42 Cardoso, Casillo, Laura
11	FARES	STEFANO	26/01/1987	28/6/2017	15	n. 11 Leo Brower, Omaggio a Tarrega
12	LAMBIASE	VINCENZO	30/12/1966	28/6/2017	15	n. 10 Leo Brower, Omaggio a Debussy

LA COMMISSIONE

Il Presidente Elisabetta Barone

1 Espedito De Marino

Il Segretario Mariarosaria Botta

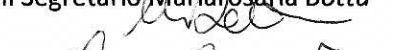
2 Commissario Angelo Tuorto

A. CANO

ARCIPIETE

ЭТЮД 2

COMMISSIONE AB55
PROVE SUPPLETIVE

BRANO N° 32

Tempo li valzer

CHIARITO

LO ROSSINYOL

MELODIA POPULAR CATALANA

Version para guitarra por
MIGUEL LLOBET
(1900)

Allegretto

f *dolce* *p*

a *m* *p* *mf* *p*

rit. poco *f a tempo* *p* *sempre f*

p *p* *rit.*

a tempo *rit.* *f* *ff*

C 4 - - - - C 7 - - - - C 4 - - - - C 2 - - - - C 7 - - - - C 4 - - - - C 4 - - - - C 2 - - - -

20372-5

R DOSO

COMMISSIONE AB5
PROVE SUPPLETIV
BRANO N

D. P. 11
Davi

3. Tango, „José María”

2/3 BI

1/2 BV

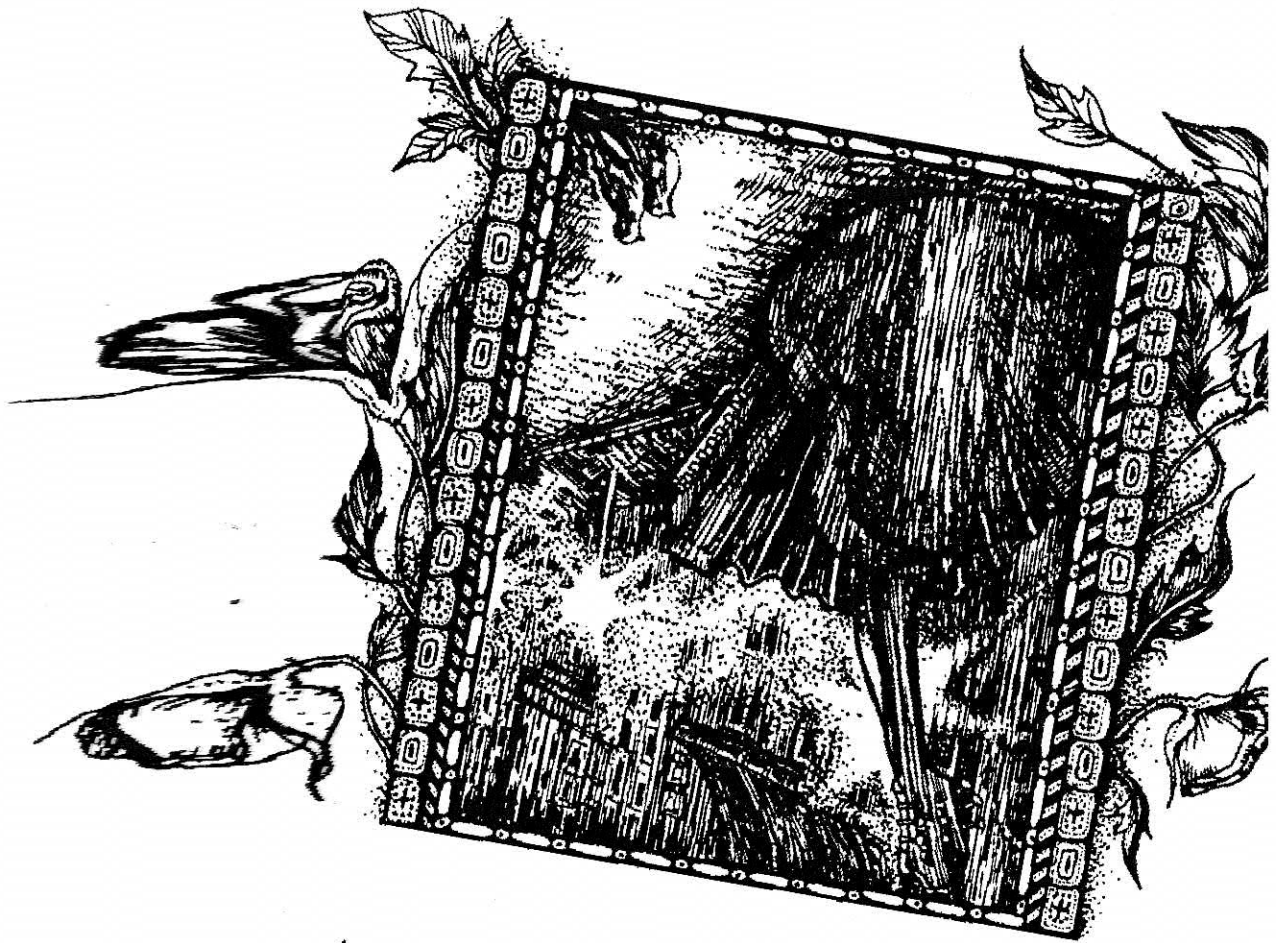

*Esposo Crivene
Greve*

10. Pasillo, „Laura“

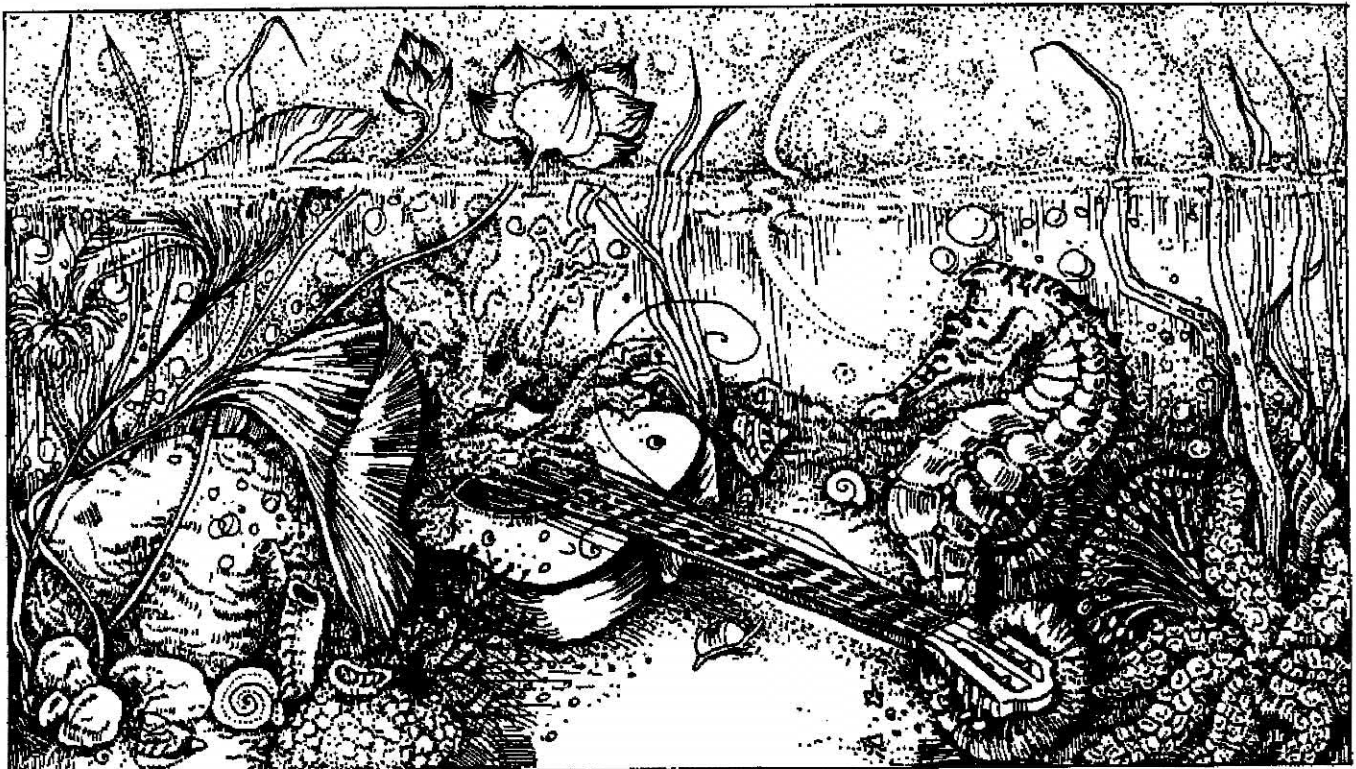
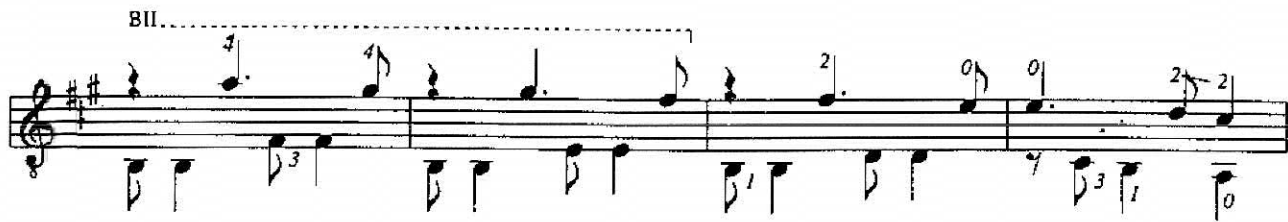

10
MEVGS ESTUDIOS
SENCILLOS
LIO BROWER

V
Omaggio a Tarrega

Fares Stefano

Comodo *p i m*

mp *l.v. sempre* *(ome timpani)*

6 *marc.* *legato* *marc.*

10 *legato* *marc.* *legato*

13 *f marc.* *f sempre, intenso e marcato*

18 *p* *poco*

20 *riten.*

24 *rit.* *ritmico*

26

28

p

31

come prima

marc. *legato*

36

riten.

lunga

f molto

poco pesante

Estudio no. 5

Pequeño *tremolo* de 3 notas (preparatorio para 4 notas).

Estilo minimalista con extensiones temáticas.

Las pausas rítmicas son resonancias, no silentes.

Atención a igualdad de pulsación rítmica (♩ = ♪).

Study no. 5

This study introduces *tremolos* of 3 notes (acting as a preparation for the more usual four note version).

It is in the minimalist style, with thematic extensions.

The notes should be allowed to resonate through the rhythmic pauses, without any silences.

Pay attention to the equality of the rhythmic pulse (♩ = ♪).

NUEVOS ESTUDIOS SENCILLOS

I Omaggio a Debussy

*Lento
Incerto*

Leo Brouwer

Tempo di Giga (Comodo)

p i m
marcato

legato

p i m *p m i* *p p*
mf marcato

cresc. molto

f

(marc.)

dim. *ppp*
